

137

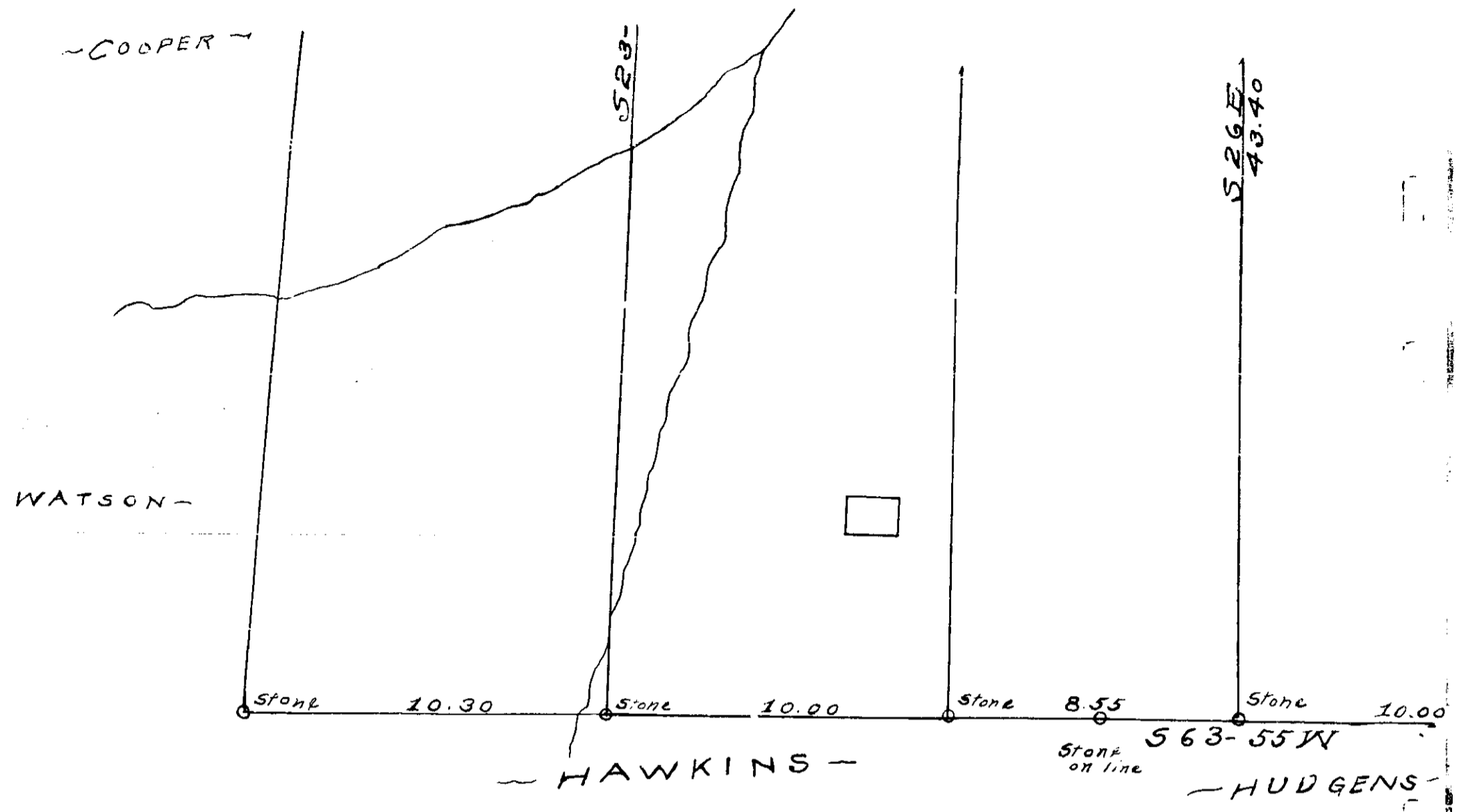

138

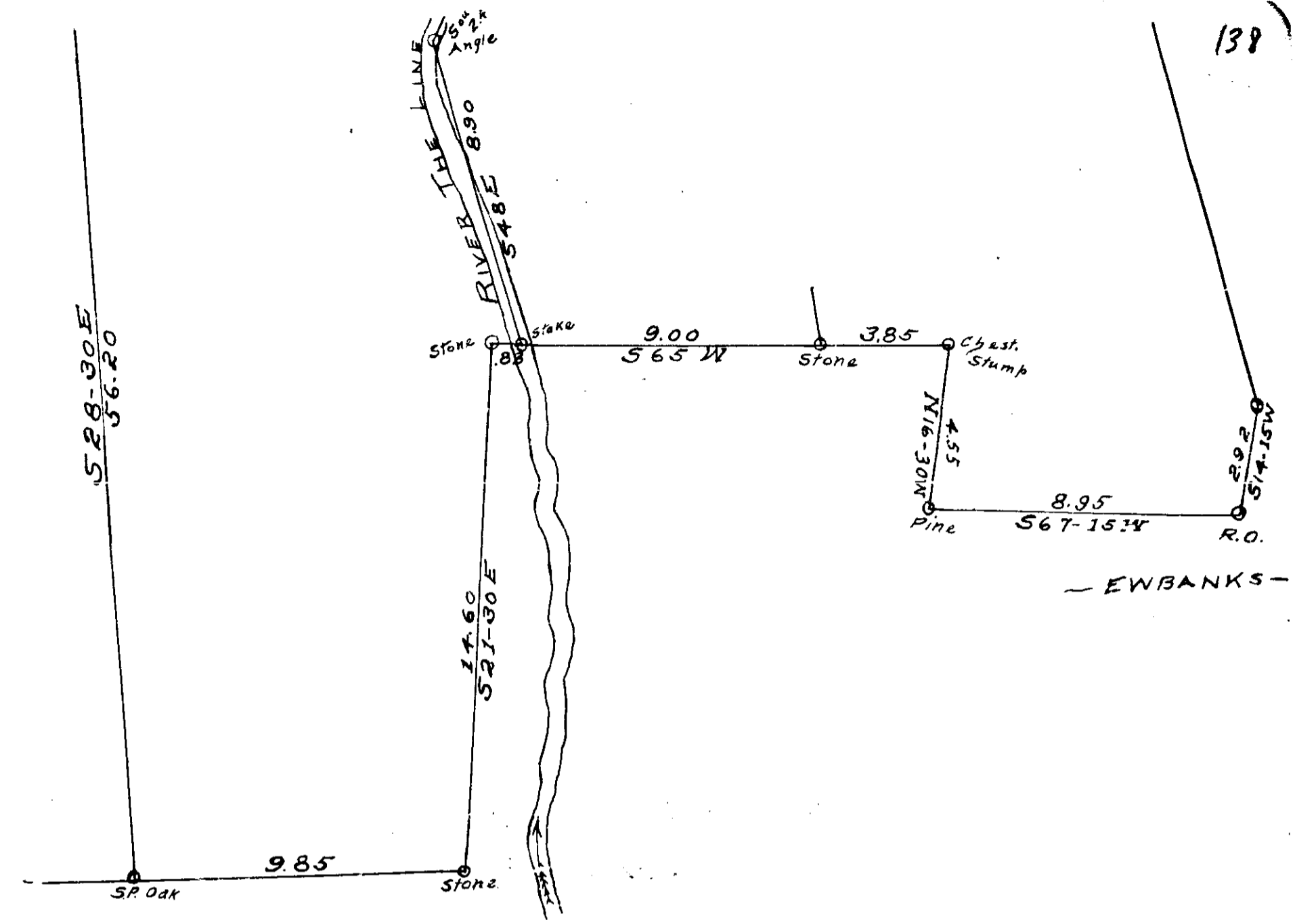

MAP

OF
F. M. EDWARDS FARMS,
TRAVELLERS REST. S. C.

Scale 3chs = 1"

SURVEYED & PLATTED BY

WILL D. NEVES, ENG. Greenville S.C.

NOV. 20th 1913

TRAXLER REAL
EXCLUSIVE

ESTATE CO.,
SELLING AGENTS
GREENVILLE, S. C.

In order to save time in recording, this portion is only
 "Roughly sketched", instead of
 very elaborate lettering.

2,178⁸ ...
 also 107-125 + 131
 Alice ...

